

APPLICATION FOR SPECIAL EXCEPTION

Surface Mining

Applicant TEKS Farms 2742 Hwy 43 North Canton, MS	Street Address of Property (if different address): 2742 Hwy 43 North Canton, MS
---	--

APPLICATION DATE	Present Zoning of Property	Legal Description of Property:	TAX PARCEL NUMBER	FLOOD ZONE	MAP/PLAT OF PROPERTY
3-1-2022	A-1	See (Exhibit A)	093A-11 - 011/01.00 093A-02 - 012/01.01	X and A	See (Exhibit B)

Other Comments: As per Section 805 of the Madison County Zoning Ordinance.

Respectfully Submitted

Tony Pierce

Petition submitted to Madison County Planning and Development Commission on _____

Recommendation of Madison County Planning and Development Commission on Petition _____

Public Hearing date as established by the Madison County Board of Supervisors _____

Final disposition of Petition _____

**APPLICANT'S CHECKLIST
FOR A SURFACE MINING PERMIT**

REQUIRED MAPS, AERIAL PHOTOGRAPHS, OR DRAWINGS

Draw to scale with date, operator's name and north arrow:

- Map #1: On a USGS Topographic Map (8 1/2" x 11" photocopy of applicable portion of topographic map):

Name of Topographic Map TEK'S Farms

1. Locate water wells within 0.5 mile of the permit area.
2. Outline boundaries of both the permit area and the entire mine area (if different).
3. Draw access to the nearest public road from the mine.
4. Illustrate how surface drainage will be conducted or changed.

- Map #2: General site plan showing location of excavations, spoil piles, settling ponds, plant, surface drainage patterns, etc. (8 1/2" x 11")

- Map #3: On an 8 1/2" x 11" sheet, show yearly mining plan.

- Map #4: On an 8 1/2" x 11" sheet, show yearly reclamation plan.

- Map #5: On an 8 1/2" x 11" sheet, show the pre-mining and post-mining ground surfaces in profile (cross-sections). Include at least both North-South and East-West profiles. Also show, if any, ponds, buffer zones and any other features necessary to show how mining will be conducted.

- Map #6: On an 8 1/2" x 11" sheet, draw a post-mining reclamation map, showing lakes or ponds, surface drainage patterns, and any roads to be left after reclamation.

- GPS location of all permit corners

REQUIRED DOCUMENTS

1. Certificate of Insurance (at least \$100,000/\$300,000 bodily injury + \$100,000 property damage or \$300,000 aggregate).

2. Legal Right to Mine (deed, lease or agreement): must be notarized. Include county zoning approval, if applicable.

3. Application Fee: \$100 + \$10 an acre (not to exceed \$500). Check should be made payable to MDEQ Accounts Receivable.

4. Original of Performance Bond including form MRD-4, or copy of Certificate of Deposit including original of form MRD-4A, or original Irrevocable Standby Letter of Credit (downloadable from MDEQ website, www.deq.state.ms.us), printed on bank letterhead (\$1,000-\$2,500 an acre; the amount to be based on your estimate of the cost/acre to reclaim).

5. Organization Report form MRD-1.

Applied for

SEND ALL THE ABOVE MATERIALS WITH APPLICATION (FORM MRD-3)

Mississippi Office of Geology, P. O. Box 2279, Jackson, MS 39225-2279; telephone (601) 961-5515

MISSISSIPPI DEPARTMENT OF ENVIRONMENTAL QUALITY
 OFFICE OF GEOLOGY
 Mining and Reclamation Division
 P. O. Box 2279
 Jackson, Mississippi 39225-2279
 (601) 961-5515

ORGANIZATION REPORT

This is the initial and principal instrument that identifies an organization to the Office of Geology. It is imperative that it be fully and correctly executed and filed with the Office of Geology.

1. Full Name of Organization:
2. Post Office Box or Street Address, City, State, and Zip and Telephone Number:
3. Type of Organization (state whether corporation, partnership, limited partnership, joint venture, individual, trust, etc.):
4. If reorganized, give full name and address of previous organization.
5. If foreign corporation, give state or country under the laws of which it was incorporated.
6. If foreign corporation, give name and address of person registered as Mississippi agent.
7. If limited partnership, give name of Mississippi county in which certificate detailing the organization was filed.
8. Directors, Officers, Partners, Trustees, and General Partners* (required of all organizations except individuals):

Title	Name	Address
Mining operator	Soilmasters LLC	604 Ratliff Ferry Rd Canton, MS. 39046

*If separate Form MRD-1's are already on file for any partner or joint venturer, include and clearly specify the organization names that appear on those forms.

I declare that I am authorized to make this report, that it was prepared by me or under my supervision, and that facts and information stated herein are true, correct, and complete to the best of my knowledge.

<p>December 27, 2021 Date</p> <p>N/A Organization</p> <p>604 Ratliff Ferry Rd Street Address or P. O. Box</p> <p>Canton MS 39046 City State Zip</p>	<p><i>[Signature]</i> Signature</p> <p>Dawn Street Name of Person (Print)</p> <p>Mining operator Title (If agent, attach authorization from operator)</p> <p>601 961 1840 (Area Code) (Number)</p>
---	--

SURFACE MINING PERMIT APPLICATION

MISSISSIPPI DEPARTMENT OF ENVIRONMENTAL QUALITY
OFFICE OF GEOLOGY / MINING & RECLAMATION DIVISION

P. O. Box 2279

Jackson, Mississippi 39225-2279

(601) 961-5515

Fax (601) 961-5521

For Office use only

Other permits required: Y/N	Date
NPDES _____	_____
State Operating Permit _____	_____
Corps of Engineers _____	_____
_____	_____
_____	_____

City/County approval	
Required	Yes ___ No ___
Received Date: _____	
County _____	
City _____	

A. GENERAL INFORMATION

1. Name of Applicant: Soil Masters LLC
 Mailing Address: 604 Ratliff Ferry Rd Canton, MS 39046
 E-mail Address: Crosscreekfarms2012@gmail.com
 Phone No. 601-906-1840 Fax No. _____
 Authorized Representative Dawn Street

2. Engineering Firm, Consultant, etc.: N/A
 Mailing Address: _____
 E-mail Address: N/A
 Phone No. _____ Fax No. _____

3. Name of Mine: TEK'S Farm's Mine Supervisor: Dawn Street
 Phone No. 601-906-1840 Fax No. _____

4. Location of Operation (to nearest quarter-quarter section):
Part of 2 1/4 9N 3E Madison
 Section Township Range County

5. Physical address of mine or nearest named road 2742 Hwy 43 N

6. Method of Operation Open Pit Strip Dredge Wash Operation, if so Water Source _____
 Wash System Type Closed system Open system

7. Number of Acres to be Permitted:
 Excavation 39.1 down
 Haul roads, plant site, ponds, storage piles, etc. 3

8. Is the Permit Area located: Yes No
 a. within 100 feet of a public road? ___
 b. within 100 feet of a cemetery? ___
 c. within 300 feet of an occupied building? ___

TOTAL PERMITTED AREA 43

If YES to a, b, or c, a letter must be filed with the Office giving permission from the owner or maintaining authority to mine within these distances to the subject property.

9. Materials to be Mined: Undisturbed CL, MS & SC

10. Has the applicant applied for, or have, any other permits or licenses that pertain to this or any other mining operation? Yes ___ No

If "YES," list them in the space provided on page 5, or attach separate pages, and give the current status of each, including any violations or penalties.

B. MINING PROCEDURE AND ENVIRONMENTAL ANALYSIS

- | | |
|--|---------------------------------------|
| 1. Description of materials: | 2. Anticipated Schedule (month/year) |
| Thickness of overburden <u>5</u> ft.
(Topsoil MUST be stockpiled for use during reclamation) | Begin clearing <u>2 / 2022</u> |
| Thickness of useable material <u>20</u> ft. | Begin mining <u>2 / 2022</u> |
| Total depth of excavation <u>80</u> ft. | Complete mining <u>2 / 2025</u> |
| Estimated annual production <u>30000</u> tons | Begin reclamation <u>3 / 2025</u> |
| | Complete reclamation <u>12 / 2025</u> |
3. Depth to ground water: 710.5 ft.
4. How will dust be controlled?
- Water on haul roads
- _____
5. Types of erosion control structures that will be utilized.
- Settling ponds Drainage ditches
- Diversion berms Terraced slopes
- _____
6. Describe the land to be affected by mining as it presently exists:
- a. Land use Pine trees b. Predominant vegetation Weeds
7. Will explosives be used? ___ Yes No
8. Is test-boring data available? Yes ___ No
9. Are toxic materials likely to be encountered at any time? ___ Yes No
10. Will there be any discharge to local streams or other bodies of water? ___ Yes No

If any of questions 7-10 are answered "YES," provide additional information on page 5, or attach separate pages.

C. RECLAMATION PLAN

NOTE: It is suggested that the county NRCS office be consulted for specific recommendations on the following items.

1. Describe the soil handling technique for the reclamation phase of the operation:
- Topsoil segregated Mixed strata _____
2. Describe the protection method for the stockpiled topsoil.
- berm around the storage pile
- grass cover on the pile (recommended)
- stored under a cover
- _____
3. How will highwalls, standing faces, and banks be reduced to minimize erosion? (All highwalls must be sloped, minimum 3 horizontal to 1 vertical.)
- slopes will be terraced
- sloped to a gradient of 4 to 1
- blended with surrounding contours
- _____

4. What is the general plan for reclamation?

- reforestation
- establish grass cover
- pond or lake
- _____

5. What planting method will be used?

- broadcast seed mechanical seeding
- seeding by manual labor
- _____

6. How will fertilizer and lime be applied and incorporated?

- harrowing broadcasting disking

7. Quantity of lime and fertilizer to be applied?

a. For initial planting

lime: 3 tons per acre

fertilizer: 13 - 13 - 13 (type) 500 pounds per acre

b. For successive years prior to 100% release

fertilizer: 13 - 13 - 13 (type) 300 pounds per acre

when: March (month)

8. Describe the planting schedule:

Tree or Seed Species	Tree spacing or lbs./acre	Planting Season
<u>Common Bermuda grass</u>	<u>15 lbs/acre</u>	<u>Spring/Summer/Fall/Winter</u>
<u>Bahia grass</u>	<u>40 lbs/acre</u>	<u>Same as above</u>
<u>Rye grass</u>	<u>40 lbs/acre</u>	<u>Fall/Winter</u>

9. Will the area be mulched? Yes No If yes, rate per acre _____

Method of holding in place: crimped _____

10. How will the vegetation be maintained until the final bond release?

watering

mowing

times per year 2

approximate month(s) May July September

repairing gullies

replanting eroded areas

11. How will debris be disposed of when the mine is finally closed?

- burying burning hauling away

12. Will a soil analysis be submitted for this site? Yes No

NOTE: available from the Cooperative Extension Service through the applicant's County Agent

13. Estimated cost per acre for reclamation of this site: 1000.00 (minimum of \$1,000 per acre)

D. NAMES AND ADDRESSES OF PERSONS AFFECTED BY THIS OPERATION

1. Landowner(s) of area to be mined/leased

Name: <u>TEK'S Farm</u>	Name: <u>N/A</u>
Address: <u>2742 Hwy 43 N</u>	Address: _____
<u>Canton, MS, 39046</u>	_____
Phone: _____	Phone: _____

2. Landowner(s) within 500 feet of the area

Name: <u>Tricia Pierce Hagar</u>	Name: <u>Stephanie Lacey</u>
Address: <u>2750 Hwy 43 N</u>	Address: <u>2770 Hwy 43</u>
<u>Canton, MS 39046</u>	<u>Canton, MS 39046</u>
Phone: <u>601-594-7186</u>	Phone: _____

Name: <u>Dr. Joe Terry III</u>	Name: <u>N/A</u>
Address: _____	Address: _____
<u>Canton, MS 39046</u>	_____
Phone: _____	Phone: _____

3. Person(s) living on permit area

Name: <u>N/A</u>	Name: <u>N/A</u>
Address: _____	Address: _____
_____	_____
Phone: _____	Phone: _____

I declare that I have knowledge of the facts presented in the preceding pages and in all of the items attached to this application; furthermore, I certify that they are true to the best of my knowledge.

12/27/11
date

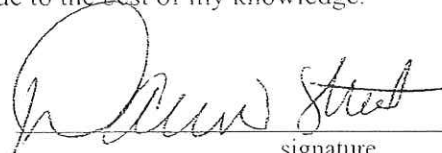
signature

Dawn Street
printed name

mining operator
title



COMMERCIAL LIABILITY POLICY DECLARATIONS
MISSISSIPPI FARM BUREAU CASUALTY INSURANCE COMPANY

P.O. Box 1972
Jackson, Ms 39215-1972

CROSS CREEK FARMS
604 RATLIFF FERRY RD
CANTON MS 39046-8967

PJF
7/6/21
\$1,209.95

Policy Number: GL0485595
Dec. Number: 08
Membership Number: 289146

Policy Period: From 07/01/2021 to 07/01/2022 at 12:01 a.m. Central Standard Time at your mailing address shown above.
IN RETURN FOR THE PAYMENT OF THE PREMIUM, AND SUBJECT TO ALL THE TERMS OF THIS POLICY, WE
AGREE WITH YOU TO PROVIDE THE INSURANCE AS STATED IN THIS POLICY. RN

COVERAGES PROVIDED BY THIS POLICY ARE SUBJECT TO ONE OR MORE OF THE LIMITS OF INSURANCE SHOWN BELOW:

LIMITS OF INSURANCE	
\$2,000,000	GENERAL AGGREGATE LIMIT (other than Products/Completed Operations)
\$2,000,000	Products/Completed Operations Aggregate Limit
\$1,000,000	Personal and Advertising Injury Limits
\$1,000,000	Each Occurrence Limit
\$25,000	Fire Damage Limit (any one fire)
\$5,000	Medical Expense Limit (any one person)

Note: Your policy describes how the above limits apply. Please read your policy carefully.

FORM OF BUSINESS: Individual Partnership Corporation Other: _____

Business Description: FOOD PLOTS/HUNTING CONSULTANT/EXCAVATION/SERVICE

Location of Insured Business: ISSAQUENA/SHARKEY COUNTIES

Other Forms and Endorsements Applicable to this Policy:
CG 00 01, CG 00 09, CG 20 26

Countersigned 06/16/21 By *Henry E. Hamill*
AGENT PAM HARPOLE 19058
TELEPHONE (601)859-3215 45

FOR FAST, FRIENDLY SERVICE
HELP IS ON THE LINE.
THAT'S ALL YOU NEED TO REPORT ANY TYPE OF
CLAIM. ANY TIME - 24 HOURS A DAY - 7 DAYS A
WEEK. 1-866-275-7322 WWW.MSFBIINS.COM

GLC01 12/14

	TOTAL ESTIMATED PREMIUM \$2,101.95
	ENDORSEMENT PREMIUM \$10.00
	CHANGE/AUDIT PREMIUM \$20.00
	ADVANCE PREMIUM \$.00
	TOTAL PREMIUM \$2,091.95
	MINIMUM EARNED PREMIUM \$528.00
	TOTAL AMOUNT DUE \$2,091.95

+ (CLASSIFICATIONS WITH A + SYMBOL) PRODUCTS OR OPERATIONS ARE INCLUDED AND SUBJECT TO THE GENERAL AGGREGATE LIMIT.

COUNTERSIGNED: 06/16/21
DATE

BY: *Henry E. Hamill*
Henry E. Hamill, Authorized Representative

MISSISSIPPI FARM BUREAU CASUALTY INSURANCE COMPANY

SUPPLEMENT SCHEDULE FOR POLICY NUMBER: GL0485595
06/16/21

ADDITIONAL INSURED NAMES

SOIL MASTERS LLC

MISSISSIPPI FARM BUREAU CASUALTY INSURANCE COMPANY

COMMERCIAL LIABILITY POLICY DECLARATIONS

NAMED INSURED: CROSS CREEK FARMS

POLICY NUMBER: GL0485595

AUDIT PERIOD: FROM 07/01/2021 TO 07/01/2022 12:01 A. M. CENTRAL STANDARD TIME

CLASSIFICATIONS	CODE	ESTIMATED PREMIUM BASES	RATES		ADVANCE PREMIUMS	
			PREM./ OPS.	PROD./ COMP. OPS	PREM./ OPS.	PROD./ COMP. OPS
SALES, SERVICE OR CONSULTING ORGANIZATIONS+ PROD/COMP OP INCLUDED-GENERAL AGGREGATE LIMIT	47366	10,400	1.46084	INCLUDED	\$15.19	INCLUDED
EXCAVATION	94007	35,000	53.21646	6.40528	\$1,862.58	\$224.18
TOTAL ESTIMATED PREMIUM					\$2,101.95	
ENDORSEMENT PREMIUM					\$10.00	
CHANGE/AUDIT PREMIUM					\$20.00	
ADVANCE PREMIUM					\$.00	
TOTAL PREMIUM					\$2,091.95	
MINIMUM EARNED PREMIUM					\$528.00	
TOTAL AMOUNT DUE					\$2,091.95	

+ (CLASSIFICATIONS WITH A + SYMBOL) PRODUCTS OR OPERATIONS ARE INCLUDED AND SUBJECT TO THE GENERAL AGGREGATE LIMIT.

COUNTERSIGNED: 06/16/21
DATE

BY: Henry E. Hamill
Henry E. Hamill, Authorized Representative

Note: Miss. Code Ann. § 53-7-27 (2)(h) requires that an Application for Surface Mining Permit include a notarized statement showing the applicant's legal right to surface mine the affected area.

CERTIFICATION OF LEGAL RIGHT TO MINE

I certify that I have the legal right to conduct surface mining operations on the property which is the subject of this application for Surface Mining Permit.

I am including a copy of the deed to the property and a copy of the Lease Contract to surface mine the property (if applicable).

SOIL MASKERS LLC

Printed/Typed Name of Applicant for Surface Mining Permit

Dawn Street

Printed/Typed Name of Person Authorized to sign on behalf of Applicant

Owner

Title of Person Authorized to sign on behalf of Applicant

Dawn Street

Signature of Person Authorized to sign on behalf of Applicant

STATE OF MS

COUNTY OF Madison

Personally appeared before me, the undersigned authority in and for the said county and state, on this 28 day of December 20 21, within my jurisdiction, the within named Dawn Street, who acknowledged that (he) (she) is _____ (title) of _____ (state) corporation, and that for and on behalf of the said corporation, and as its act and deed (he) (she) executed the above and foregoing instrument, after first having been duly authorized by said corporation so to do.

(NOTARY)

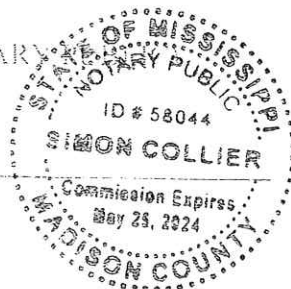

My Commission expires: _____

[Signature]

BOOK 3880 PAGE 317 DOC 01 TY W
INST # 895869 MADISON COUNTY MS.
This instrument was filed for
record 7/10/20 at 3:40:11 PM
RONNY LOTT, C.C. BY: KAA D.C.

PREPARED BY AND RETURN TO:
HERRING, LONG & CREWS, P.C.
ATTORNEYS AT LAW
P. O. BOX 344
CANTON, MS 39046
TELEPHONE: 601-859-2573

26⁰⁰#612

GRANTOR'S ADDRESS:
2770 Highway 43 North
Canton, MS 39046
Phone: 601-859-5403

GRANTEES' ADDRESS:
2742 Highway 43 North
Canton, MS 39046
Phone: 601-955-9362

INDEXING INSTRUCTIONS: Part of Sections 2 and 11, Township 9 North, Range 3
East, Madison County, Mississippi

STATE OF MISSISSIPPI
COUNTY OF MADISON

WARRANTY DEED

FOR AND IN CONSIDERATION of the sum of Ten and No/100 Dollars (\$10.00),
cash in hand paid, and for other good and valuable considerations, the receipt and sufficiency of

which is hereby acknowledged, **REBECCA P. BYNUM, TRUSTEE, OR HER SUCCESSORS IN TRUST OF THE REBECCA P. BYNUM REVOCABLE TRUST DATED THE 4TH DAY OF APRIL, 2017, AND ANY AMENDMENTS THERETO, GRANTOR**, does hereby sell, convey and warrant unto **TEKS FARMS, LLC, A MISSISSIPPI LIMITED LIABILITY COMPANY, GRANTEE**, the following described real property lying and being situated in Madison County, Mississippi, and being more particularly described as follows, to-wit:

SEE EXHIBIT "A" ATTACHED HERETO

This conveyance is made subject to the following exceptions:

1. It is agreed and understood that the taxes for the current year have been prorated as of this date on an estimated basis. When said taxes are finally determined, if the proration as of this date is incorrect, then the Grantor agrees to pay to Grantee any amount which is a deficit on an actual proration and likewise, the Grantee agrees to reimburse the Grantor any amount overpaid by it.
2. Zoning Ordinances and Subdivision Regulations of Madison County, Mississippi.
3. This conveyance and the warranty hereof are made subject to all zoning ordinances, subdivision regulations, building restrictions, restrictive covenants, easements, rights-of-way and mineral reservations of record, if any, pertaining to the above described property.
4. Grantor hereby conveys any minerals rights which she may own in, on or under the above described property.
5. A Right-of-Way to Madison County as shown by instrument dated October 15, 1959 and recorded in Book 75 at page 163 of the aforesaid records.

6. A Right-of-Way Easement to South Central Bell Telephone Company as shown by instrument dated June 16, 1982 and recorded in Book 182 at page 614 of the aforesaid records.

7. Release of Damages as shown by instruments recorded in Book 181 at page 177 and in Book 181 at page 180 of the aforesaid records.

8. The above described property does not constitute any portion of the Grantor's homestead.

WITNESS my signature on this the 10th day of July, 2020.

**REBECCA P. BYNUM, TRUSTEE, OR
HER SUCCESSORS IN TRUST OF THE
REBECCA P. BYNUM REVOCABLE
TRUST DATED THE 4TH DAY OF
APRIL, 2017, AND ANY
AMENDMENTS THERETO,
GRANTOR**

BY: Rebecca P. Bynum
REBECCA P. BYNUM, TRUSTEE

STATE OF MISSISSIPPI

COUNTY OF MADISON

Personally appeared before me, the undersigned authority in and for said county and state, on this 10th day of July, 2020, within my jurisdiction, the within named **REBECCA P. BYNUM**, who acknowledged that she is the Trustee of The Rebecca P. Bynum Revocable Trust dated the 4th day of April, 2017, and any Amendments thereto, and in said capacity she executed the above and foregoing instrument, after first having been duly authorized so to do.

Robert W. Long
NOTARY PUBLIC



BECKY BYNUM
39.66 Acres
Part of Section 2 & 11
T-9-N, R-3-E
Madison County, MS

Commencing at a found iron pin that is 762.89 feet North of and 3,206.70 feet East of the Southwest Corner of Section 2, Township 9 North, Range 3 East, Madison County, Mississippi;

from said point run East for a distance of 107.05 feet to a point;

thence run South for a distance of 110.70 feet to a set iron pin on the South Right of Way of Highway 43, and the POINT OF BEGINNING.

thence run South 16 degrees 29 minutes 15 seconds East for a distance of 222.19 feet to a set iron pin;

thence run North 73 degrees 19 minutes 18 seconds East for a distance of 314.43 feet to a set iron pin;

thence run North 16 degrees 40 minutes 44 seconds West for a distance of 323.58 feet to a found iron pin on the South Right of Way of Mississippi Highway 43, lying in the center of an existing gravel drive;

thence run along said Right of Way along a curve to the right a distance of 41.87 feet, said curve having a radius of 2,347.99 feet and a chord bearing North 59 degrees 41 minutes 30 seconds East for a distance of 41.87 feet to a point;

thence run South 32 degrees 45 minutes 14 seconds East for a distance of 279.23 feet to a point;

thence run North 89 degrees 59 minutes 13 seconds East for a distance of 572.72 feet to a point;

thence run South 06 degrees 04 minutes 36 seconds East for a distance of 624.44 feet to a point;

thence run South 00 degrees 17 minutes 50 seconds West for a distance of 2,136.34 feet to a point;

thence run North 89 degrees 51 minutes 25 seconds West for a distance of 443.35 feet to a point;

thence run North 00 degrees 30 minutes 18 seconds East for a distance of 2,128.71 feet to a point;

thence run South 89 degrees 49 minutes 09 seconds West for a distance of 947.31 feet to a point;

thence run North 00 degrees 17 minutes 50 seconds East for a distance of 384.06 feet to a point on the Southern Right of Way of Mississippi Highway 43;

thence run North 41 degrees 34 minutes 52 seconds East for a distance of 91.02 feet to a point;

EXHIBIT "A"
page 1

thence continue along said Right of Way, along a curve to the right a distance of 303.07 feet, said curve having a radius of 2,311.42 feet, and a chord bearing North 47 degrees 27 minutes 27 seconds East for a distance of 302.85 feet, back to the POINT OF BEGINNING.

This tract contains 39.66 acres being located in the Southeast Quarter of Section 2, and the Northeast Quarter of Section 11, Township 9 North, Range 3 East, Madison County, Mississippi.

This description based off survey plat by Williams, Clark, and Morrison Engineers and Surveyors dated June 23, 2020.

EXHIBIT "A"
page 2

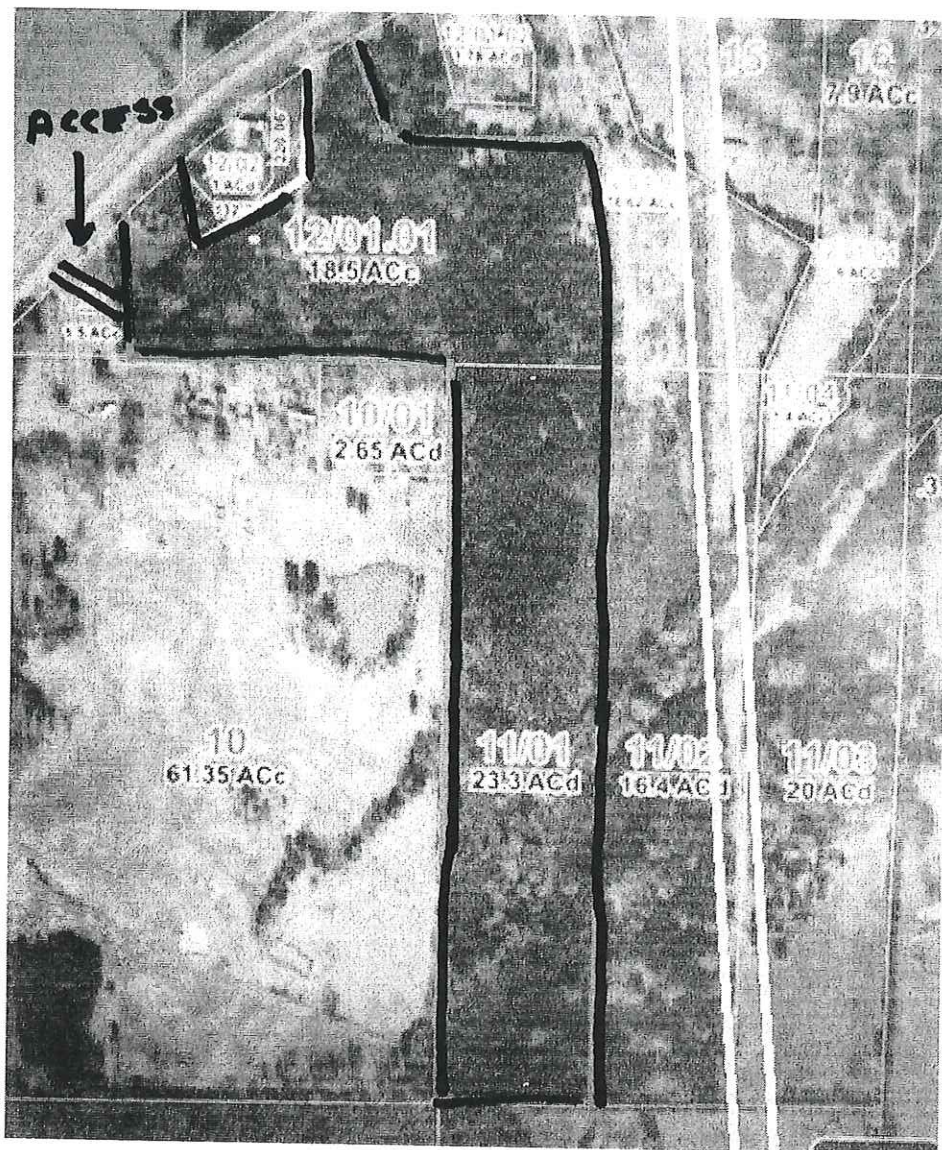

2742 Highway 43 N
CANTON miss. 39046

PH. 601-906-1840

PART of SECTION 2 & 11

TOWNSHIP 9N

RANGE 3

39.66

#1

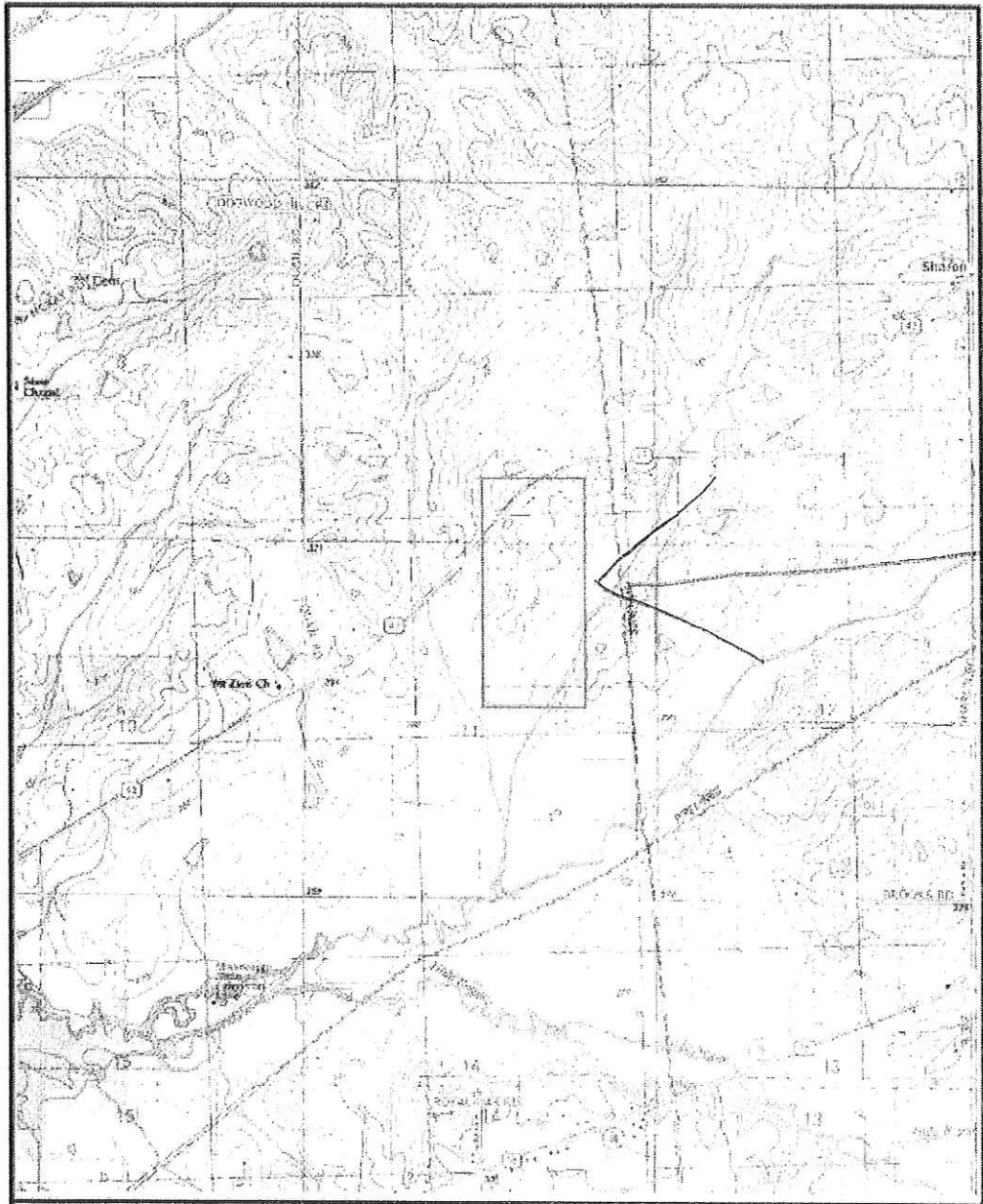

Pit location

<p>1000 0 1000 2000 3000 4000 5000 6000 7000 FEET</p>	<p>LOCATION MAP</p>	<p>FIGURE 1</p>
<p>SOURCE: USGS 7.5 MIN SERIES - SHARON QUADRANGLE - WASHINGTON COUNTY, MISSISSIPPI</p>		
<p>CLEARWATER CONSULTANTS, INC. STARKVILLE, MISSISSIPPI</p>	<p>TONY PIERCE CANTON, MISSISSIPPI</p>	

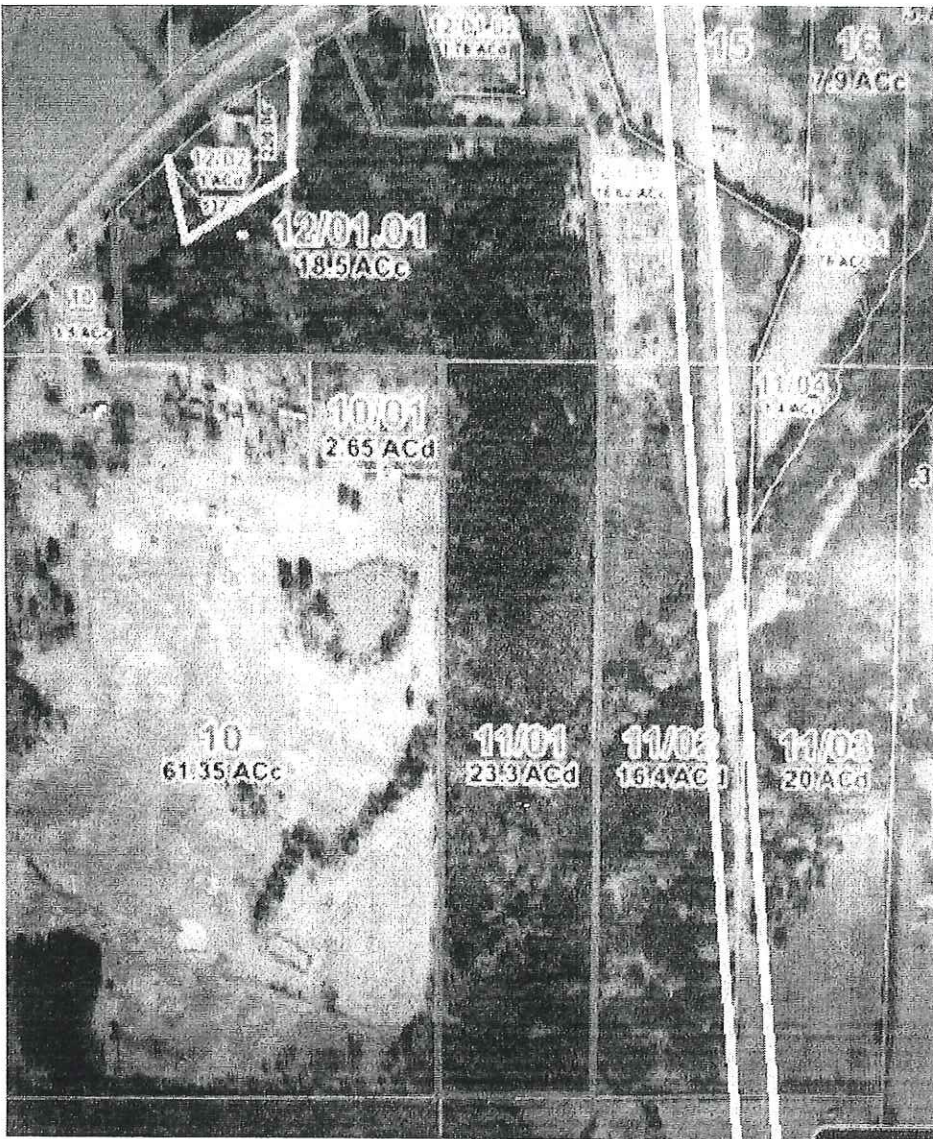

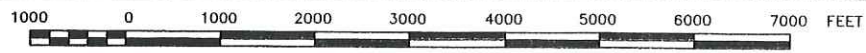
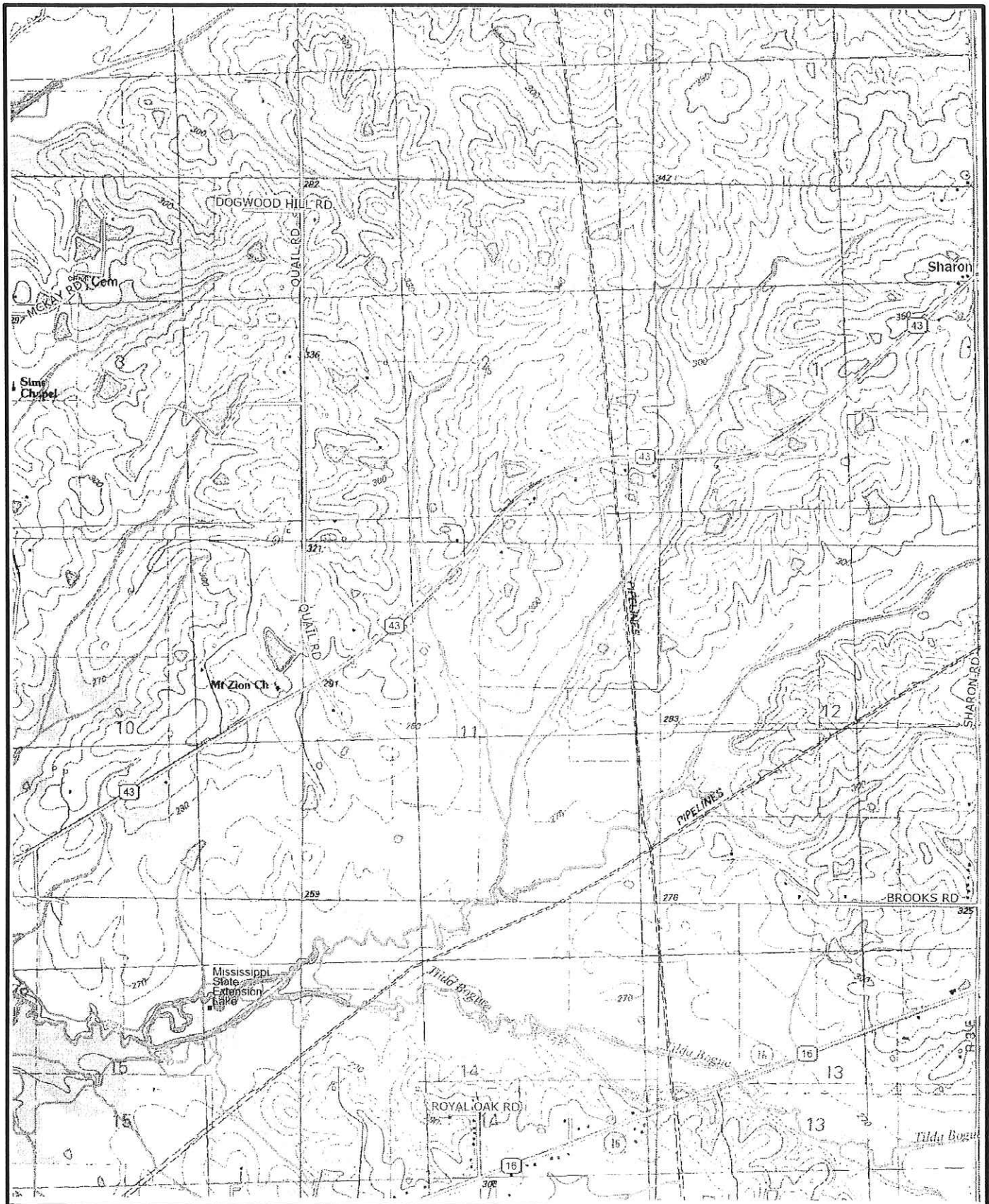

SOURCE: USGS 7.5 MIN. SERIES - SHARON QUADRANGLE - MADISON COUNTY, MISSISSIPPI

LOCATION MAP

FIGURE

1

CLEARWATER CONSULTANTS, INC.
STARKVILLE, MISSISSIPPI

TONY PIERCE
 CANTON, MISSISSIPPI

TEK'S FARMS

SOIL MASKS

A.	32.649632	89.959128
B.	32.647548	89.959128
C.	32.647530	89.955866
D.	32.641708	89.956022
E.	32.611681	89.954780
F.	32.649255	89.954789
G.	32.649232	89.956810
H.	32.650107	89.957029
I.	32.649960	89.957332
J.	32.649057	89.957324
K.	32.649023	89.958043
L.	32.649377	89.958273

TEK'S FARM
Soil Profile



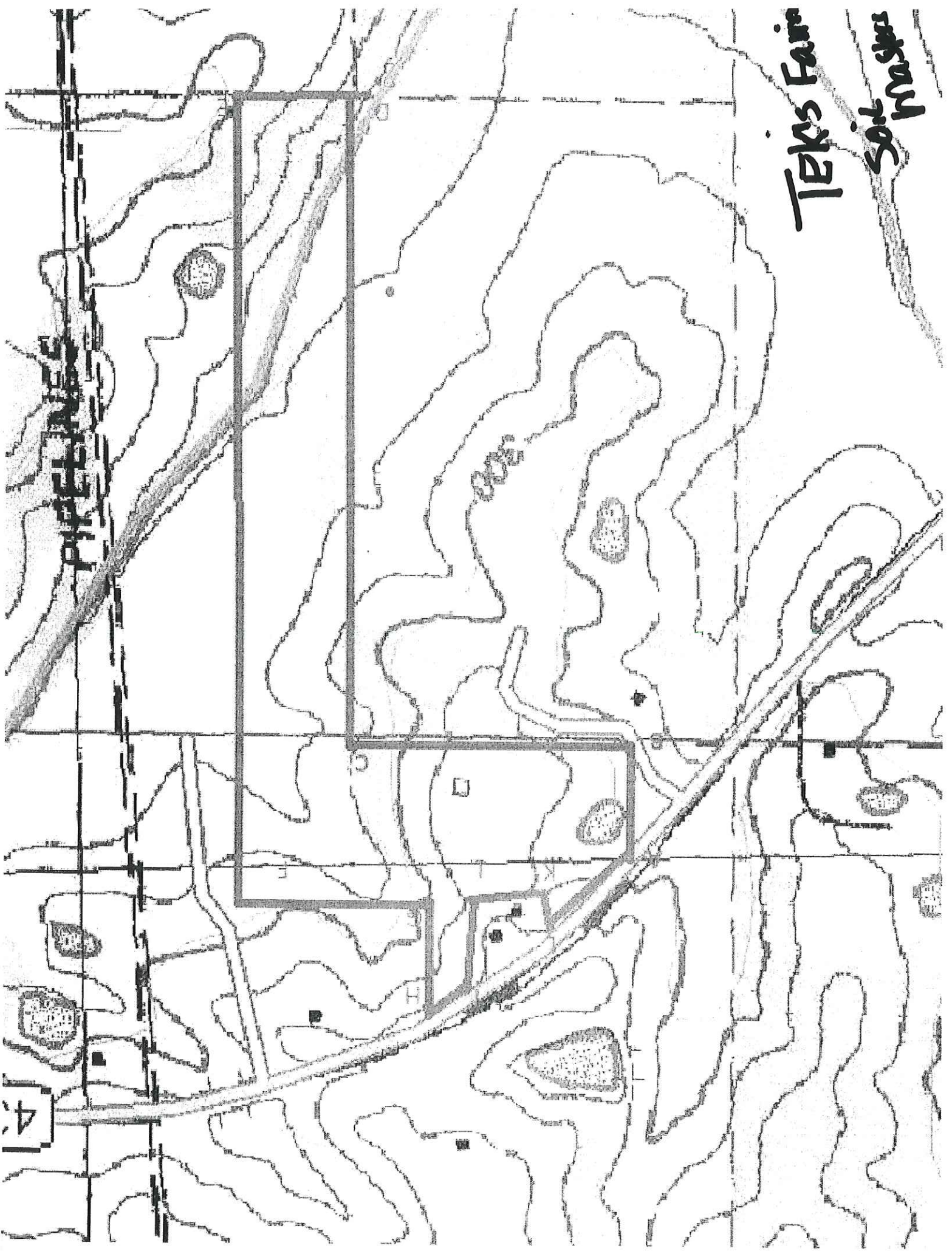

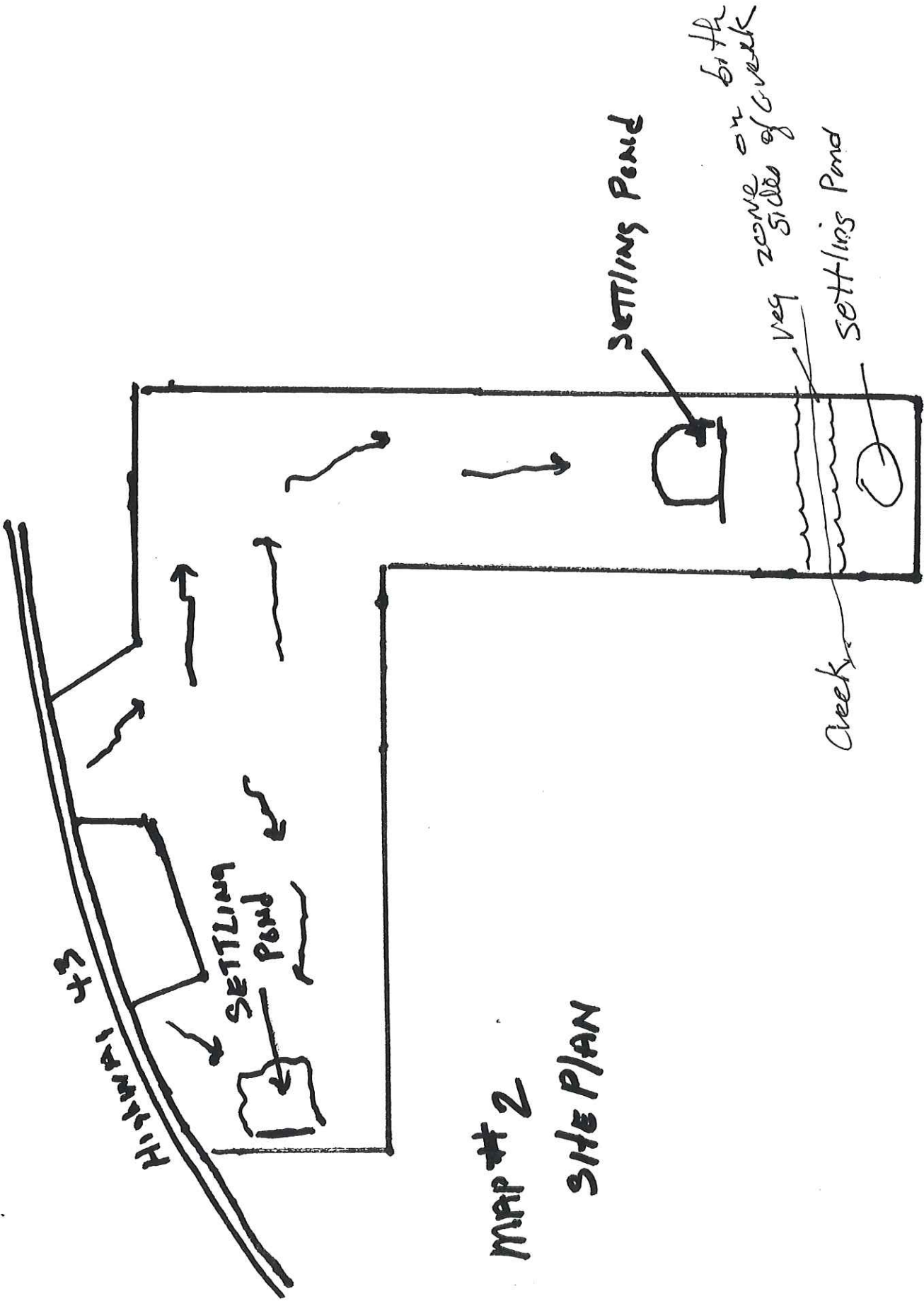

MAP # 2
 SIDE PLAN

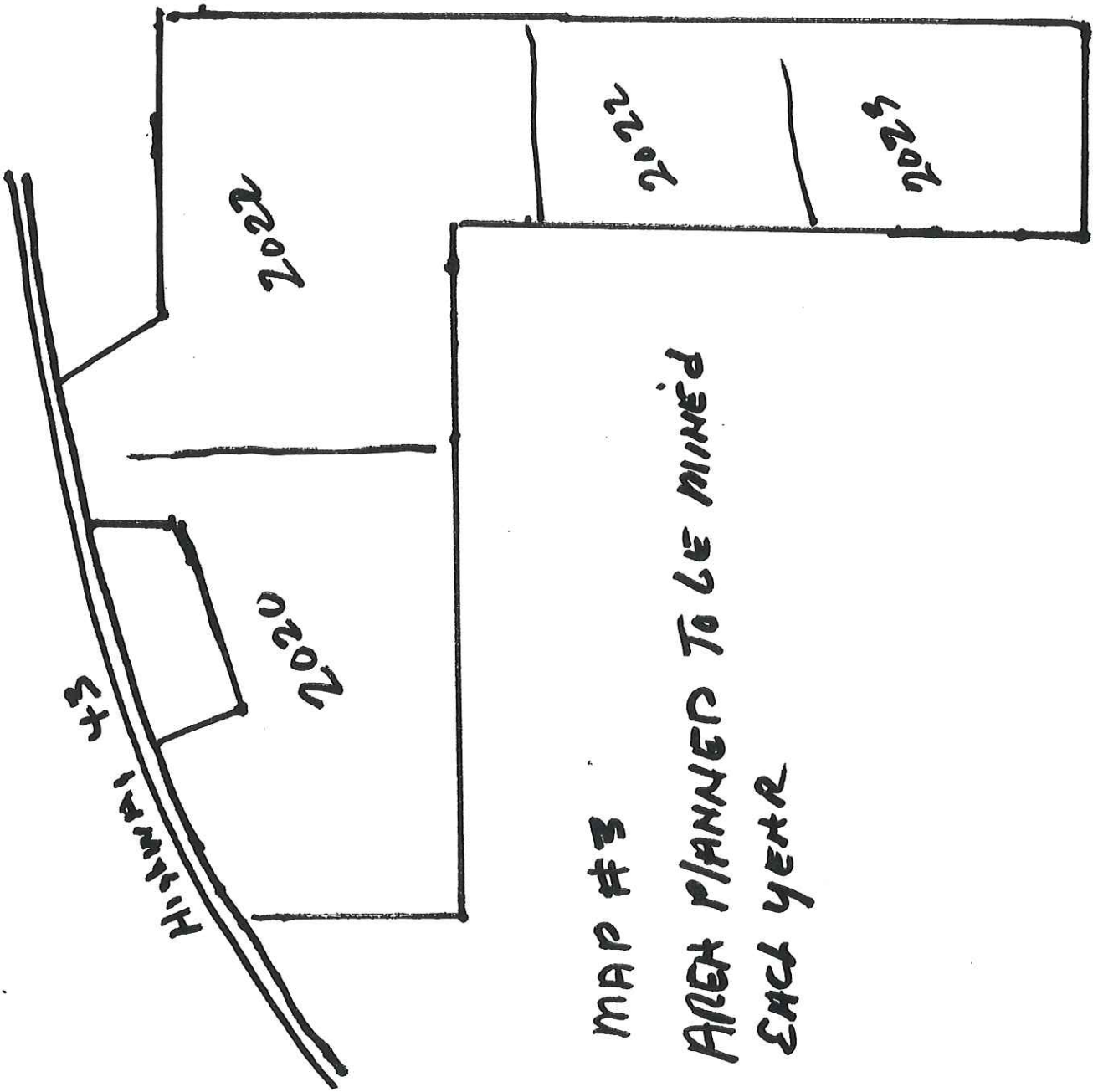

MAP #3
AREA PLANNED TO BE MINED
EACH YEAR

#5

CROSS SECTION

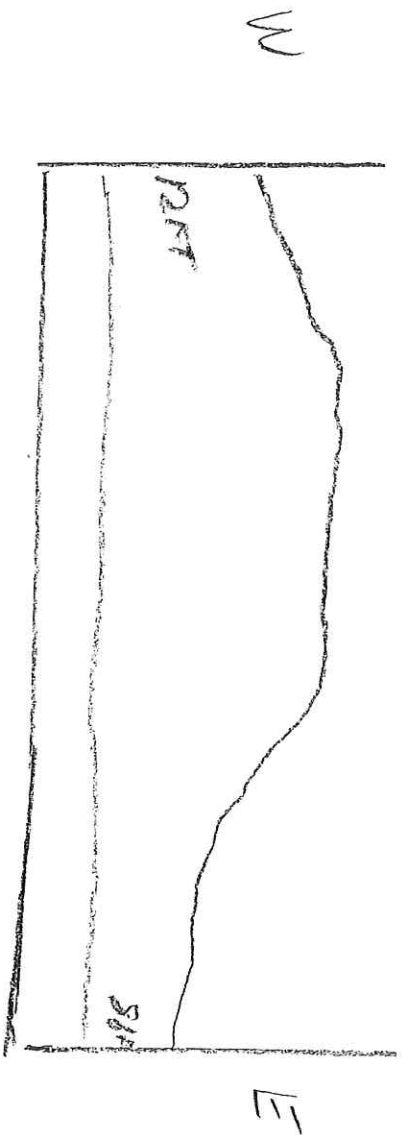
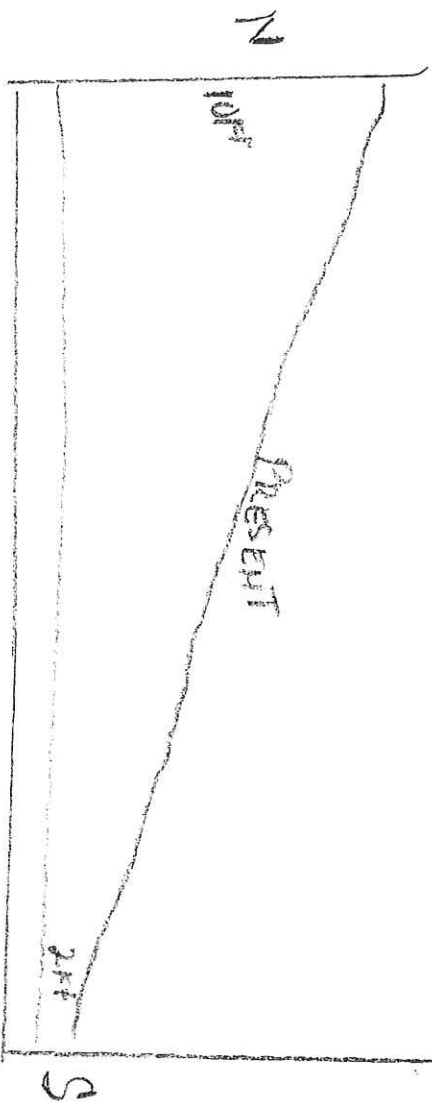
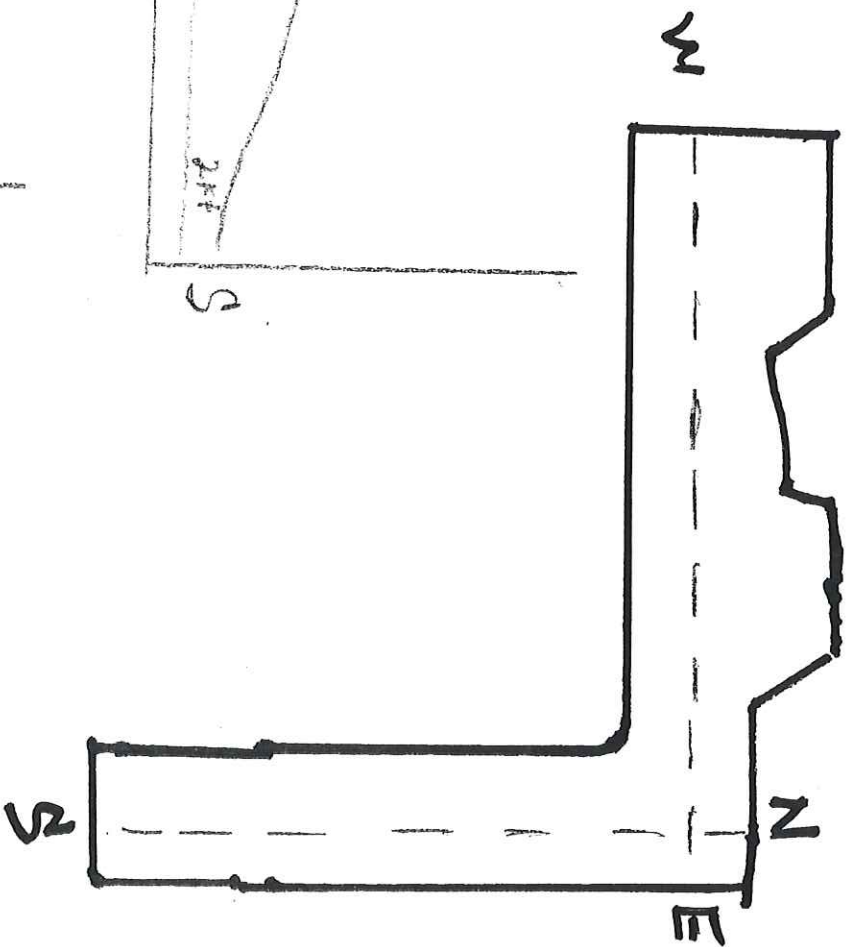

Tek's Farms
2742 Hwy 43
Canton, MS 39046

This letter is to consent to Tek's Farms that I have no objection to the harvesting of soil on their property which is within 300' of my property.

Date: 1-22-2021

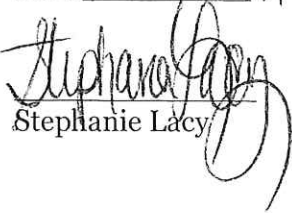
Stephanie Lacy

Tek's Farms
2742 Hwy 43
Canton, MS 39046

This letter is to consent to Tek's Farms that I have no objection to the harvesting of soil on their property which is within 300' of my property.

Date: 1/5/2022



Tricia Hagar

To whom it may concern:

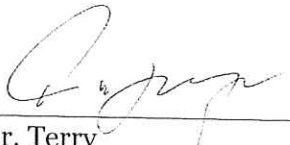
I Joe Terry do not oppose TEKS FARM (Tony Pierce) or SOIL MASTER LLC to mine soil on the property that is located 300' from my property line.

Dr. Terry

1/24/22
Date

Witness

To whom it may concern:

I Harold Perry do not oppose TEKS FARM (Tony Pierce) or SOIL MASTER LLC to mine soil on the property that is located 300' from my property line.

Harold Perry
Mr. Perry

1-20-22
Date

Michael Chesser
Witness